

27/6/17
 PLAN SHOWING THE PROPOSED RESIDENTIAL APARTMENTS AT PLOT NO:114 & 115, MANGALA NAGAR 7th CROSS STREET, & MANGALA NAGAR 1st MAIN ROAD, PORUR, CHENNAI-600146, COMPRISED IN OLD'S NO: 251/1B, AS PER PATTAs NO: 686 & 1184, NEW S.S. NO: 251/6 & 251/8, OF PORUR VILLAGE, MADURAVOYAL TALUK, SIVRIYALUR DISTRICT.

GREATER CHENNAI CORPORATION. ZONE - 11. DIVISION - 153.

JOINERY DETAIL

RS	ROLLING SHUTTER	3.00 x 2.13
MD	MAIN DOOR	1.07 x 2.13
D1	DOOR	0.91 x 2.13
D2	DOOR	0.76 x 2.13
W	WINDOW	1.83 x 1.37
W1	WINDOW	1.22 x 1.37
W2	WINDOW	1.07 x 1.37
W3	WINDOW	0.84 x 1.37
KW	KITCHEN WINDOW	1.07 x 0.91
V1	VENTILATOR	0.61 x 0.91
V2	VENTILATOR	0.53 x 0.91
EX	EXHAUST FAN	1.00 x 0.60

SCALE - 1 : 100
 ALL DIMENSION ARE IN METRE
 COLOR INDEX :-
 PROPOSED [Symbol]
 BOUNDARY [Symbol]
 ROAD [Symbol]

AREA STATEMENT

AREA STATEMENT	SQM
PLOT EXTENT	400.00
AS PER PATTAs	445.93
AS ON SITE	441.23
SUPER IMPOSED	432.98
FIRST FLOOR PLAN	211.78
SECOND FLOOR PLAN	211.78
THIRD FLOOR PLAN	211.78
TOTAL	635.34
ACHIEVED F.S.I	1.588Times
NO. OF DWELLING UNITS	6 Units
NO. OF CAR PARKING	7 nos

OWNER SIGNATURE :-
 For NAHAR FOUNDATION'S PRIVATE LIMITED
 Managing Director / Director

LICENSED SURVEYOR:-
 K. RAJA, E.E.
 LICENSED SURVEYOR No. 1546 - class I
 CORPORATION OF CHENNAI
 Door No. 31/14 II Floor Cenotaph Road I Street
 Alwarpet Chennai - 600 018.

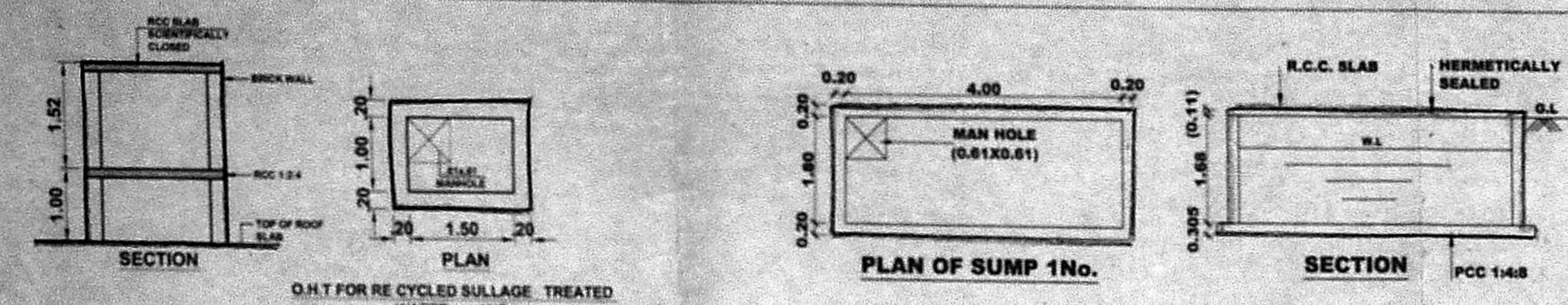

PLAN SUMP FOR SULLAGE TREATED RECYCLE WATER DETAILS 1 nos

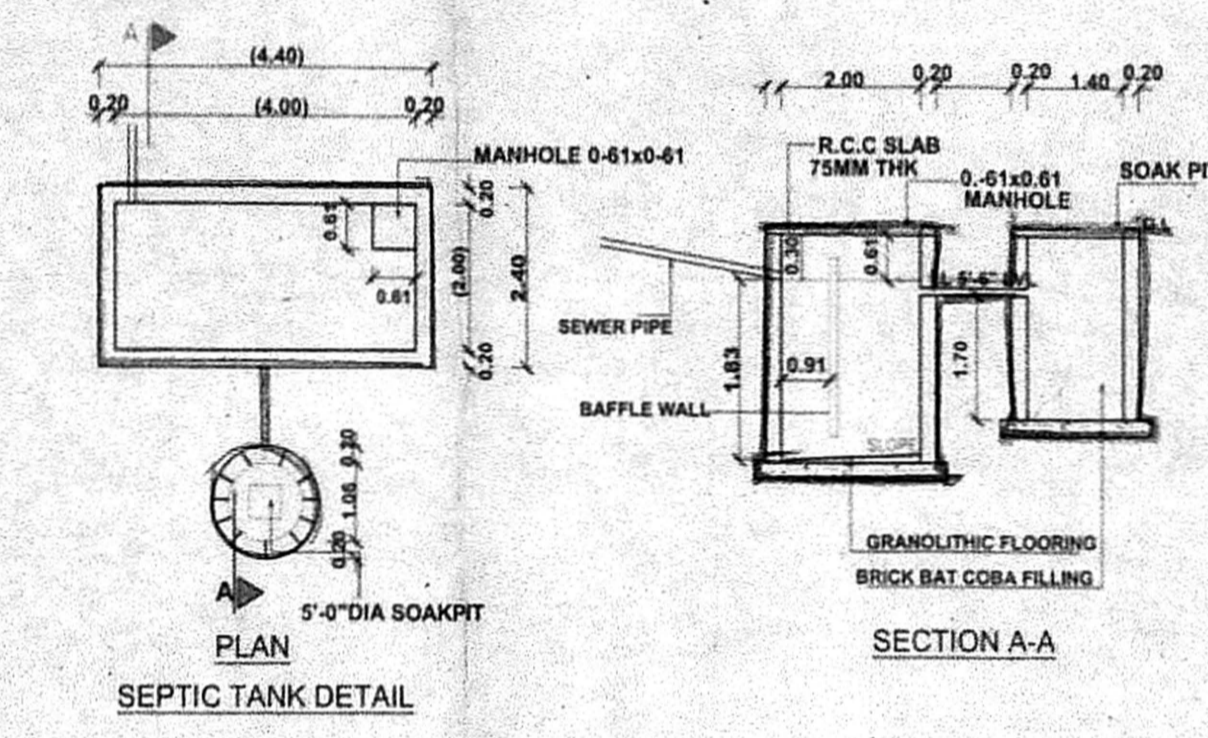

DWARF WALL DETAILS

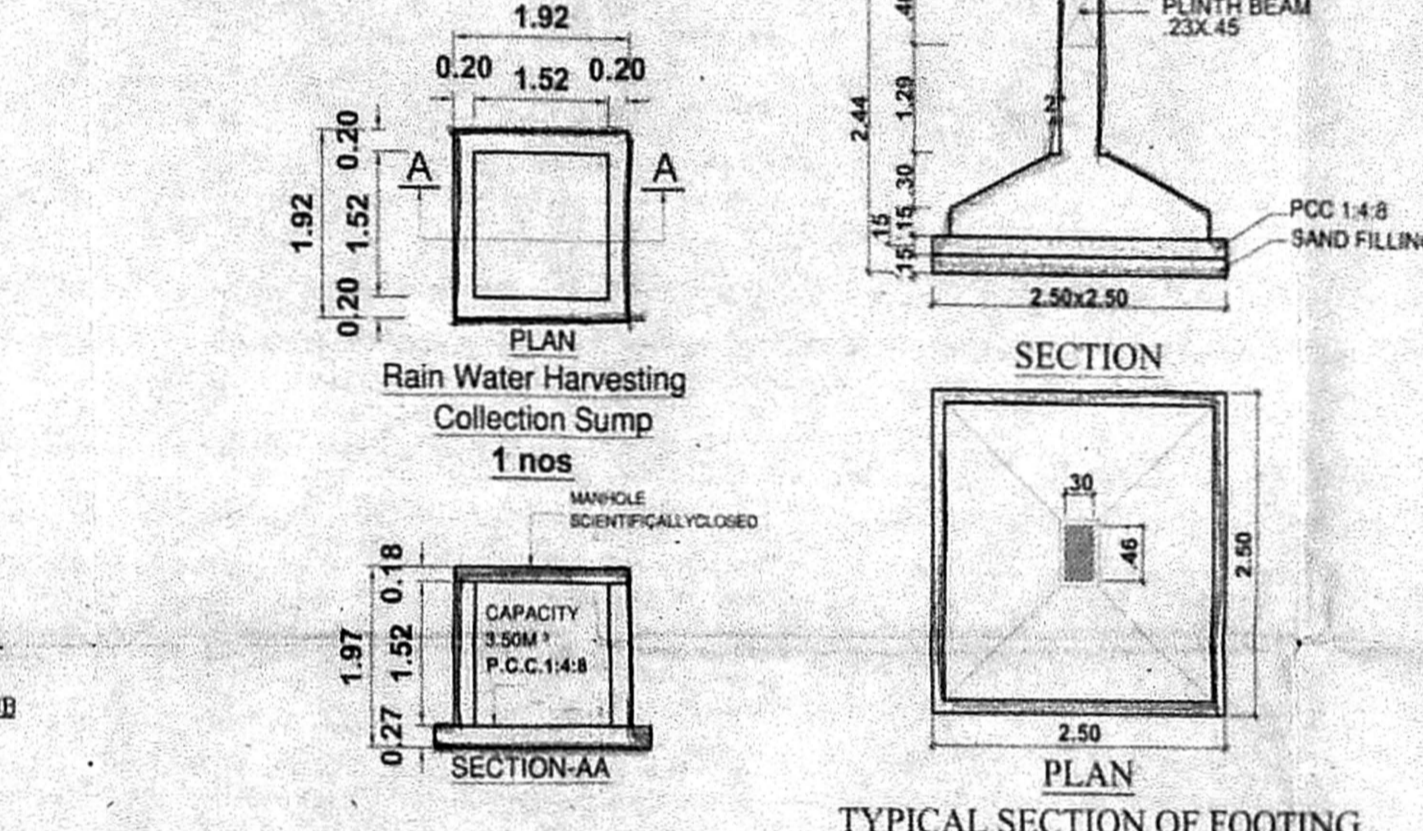
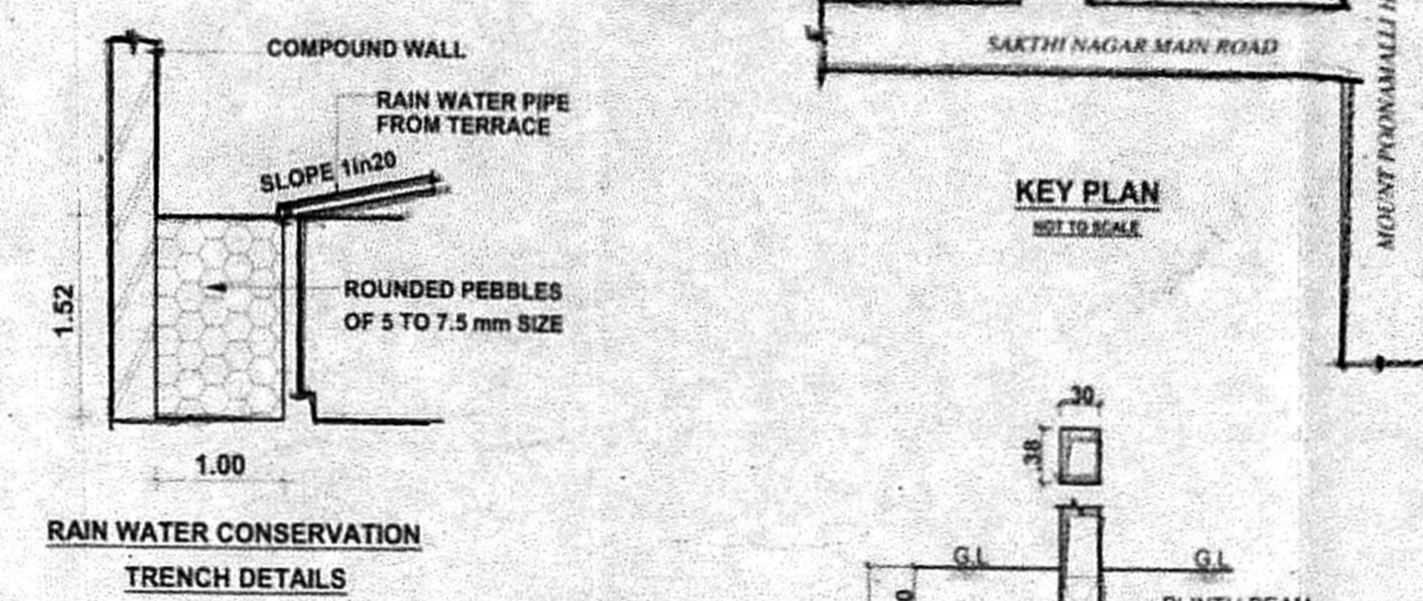
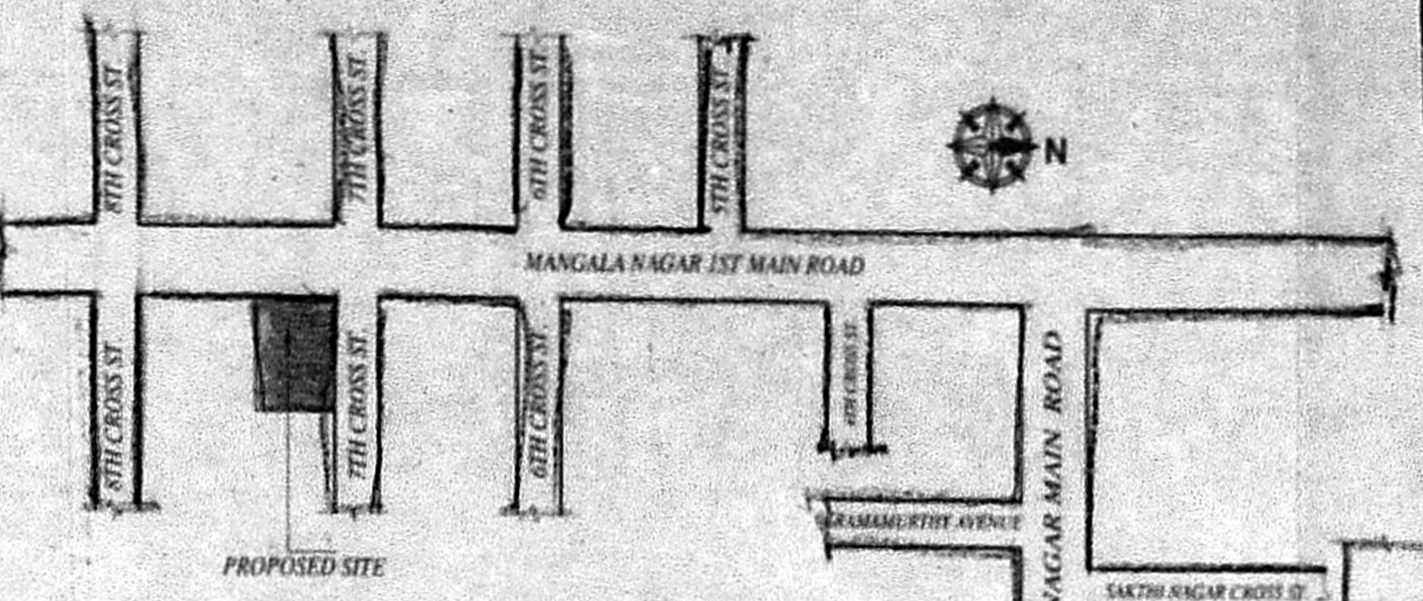

TYPICAL SECTION OF FOOTING.

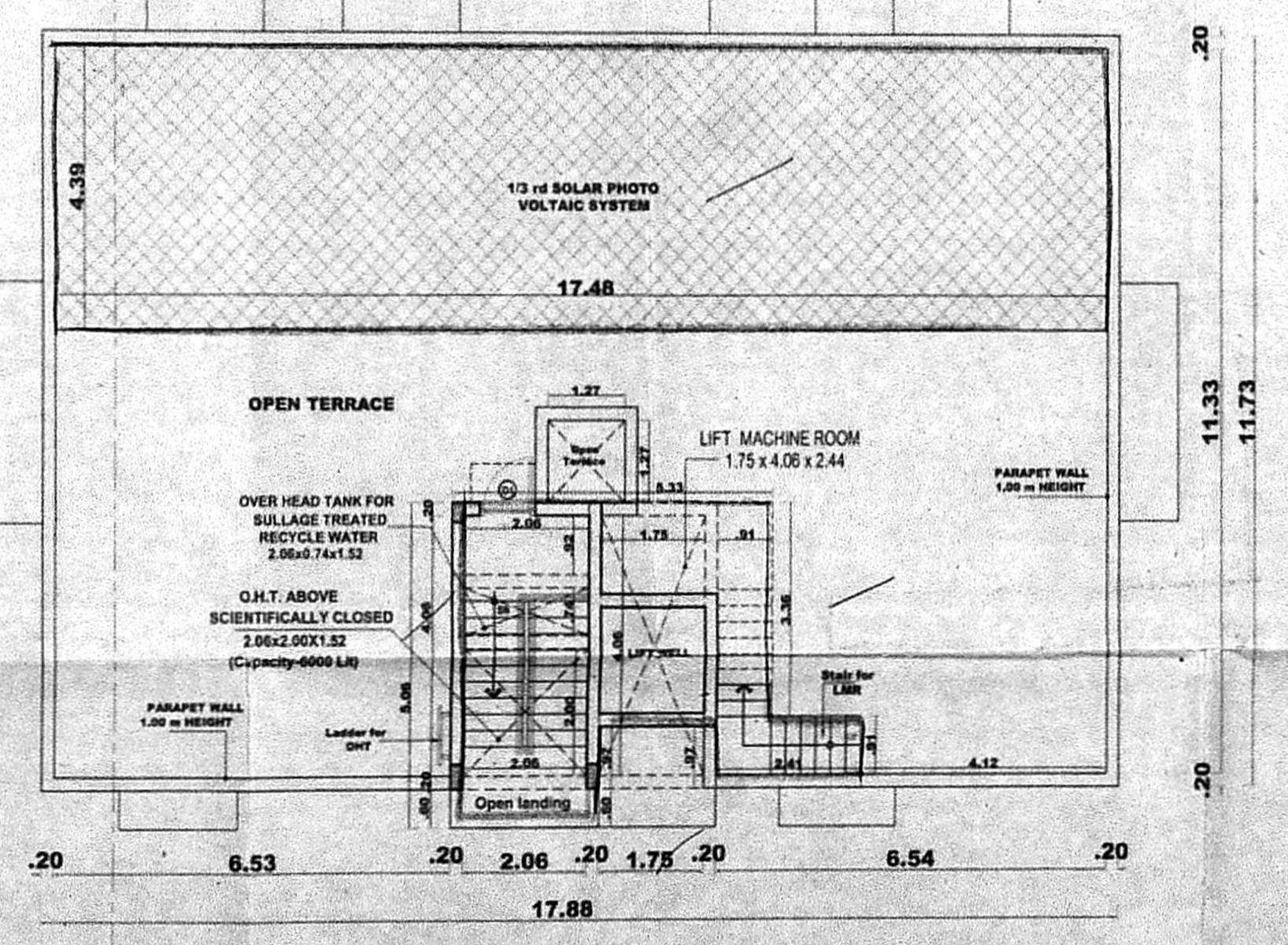
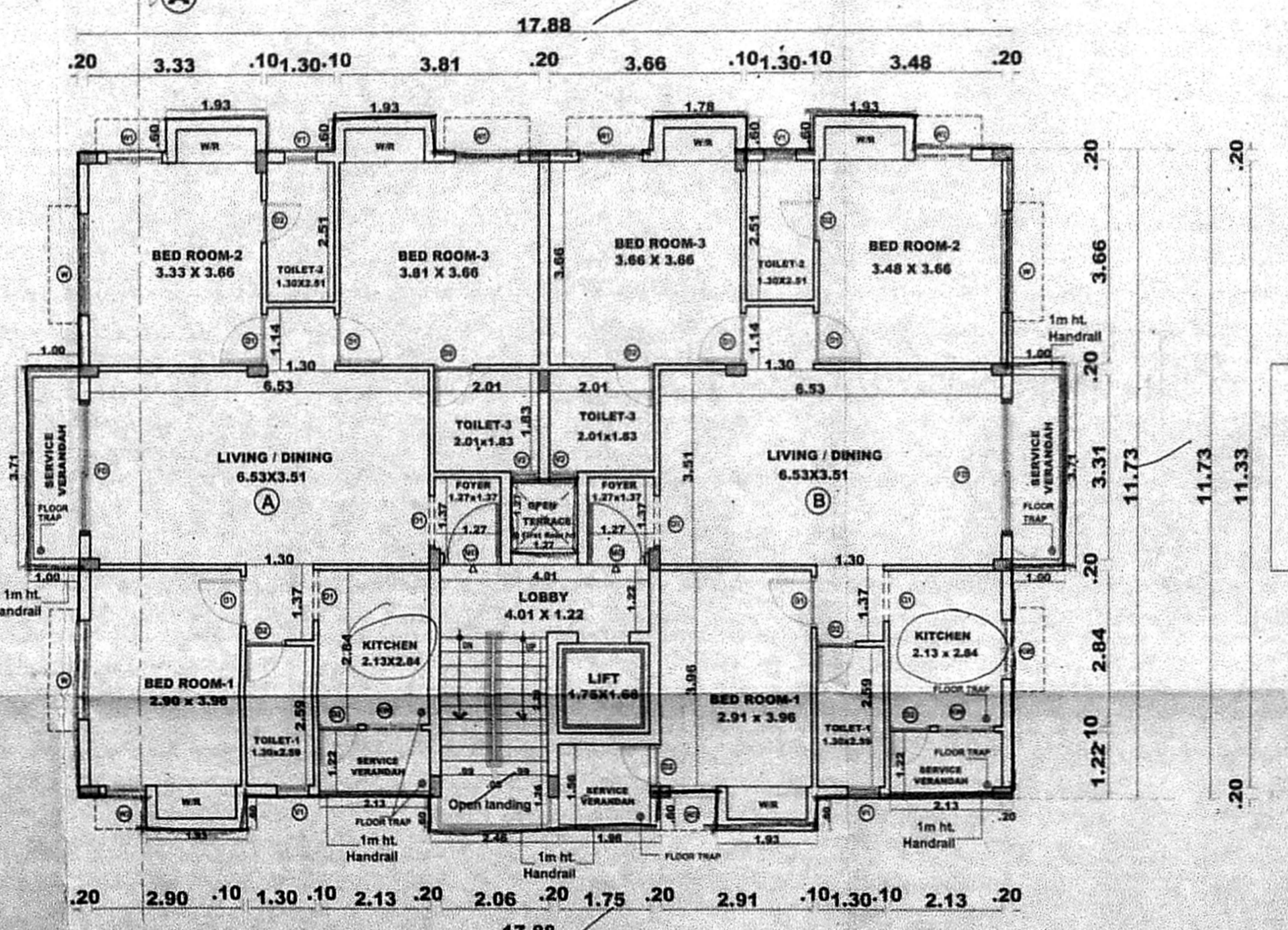
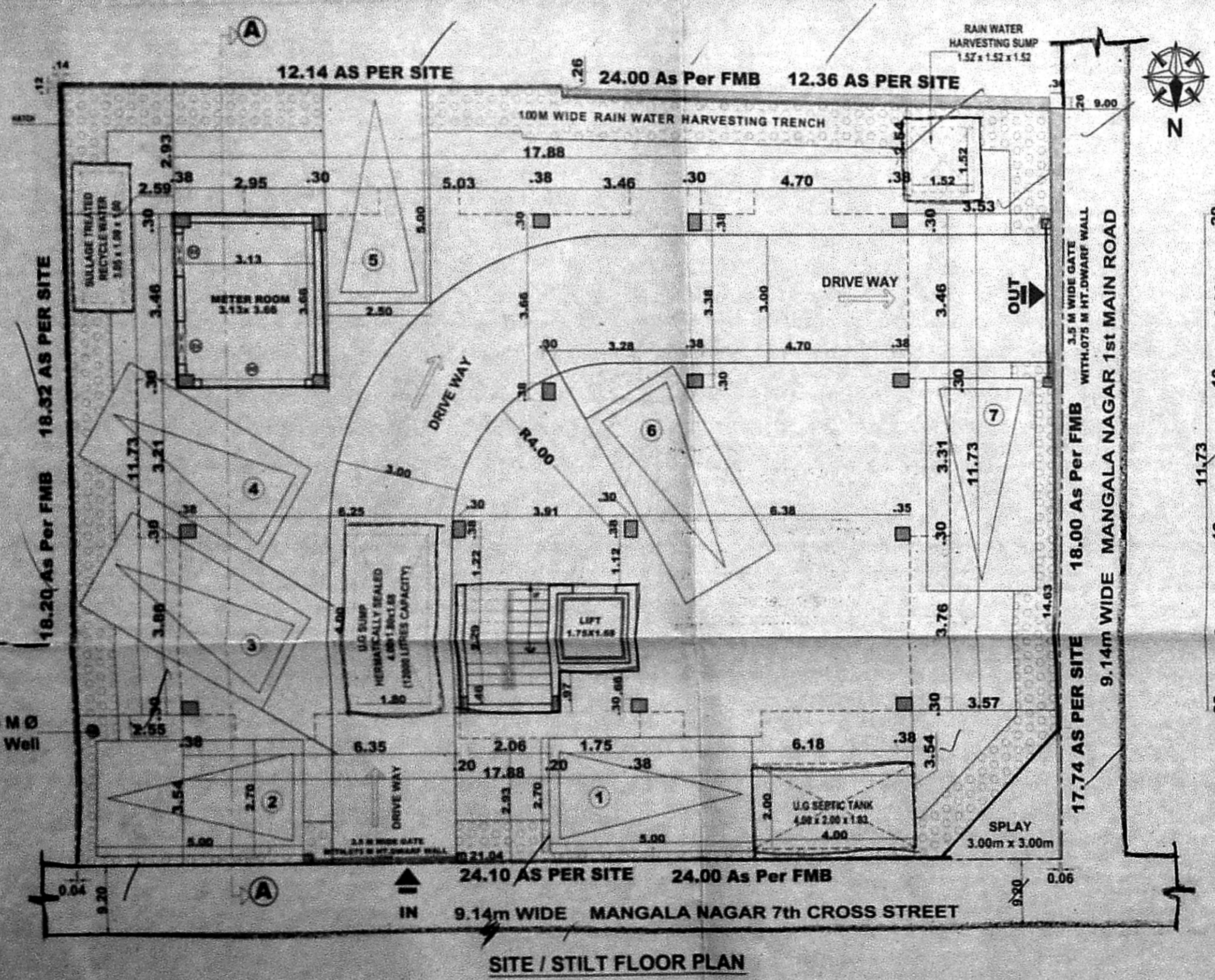
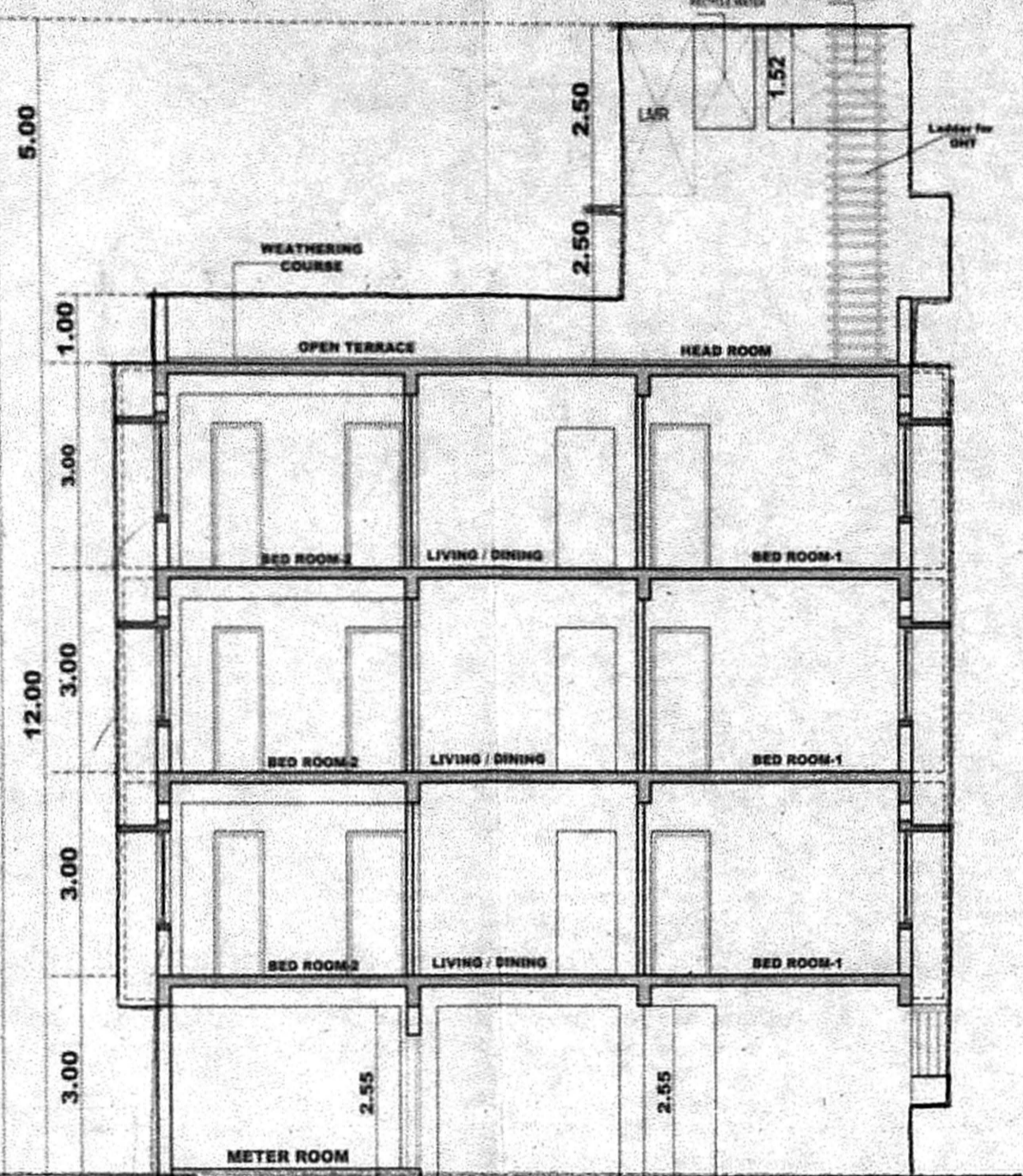
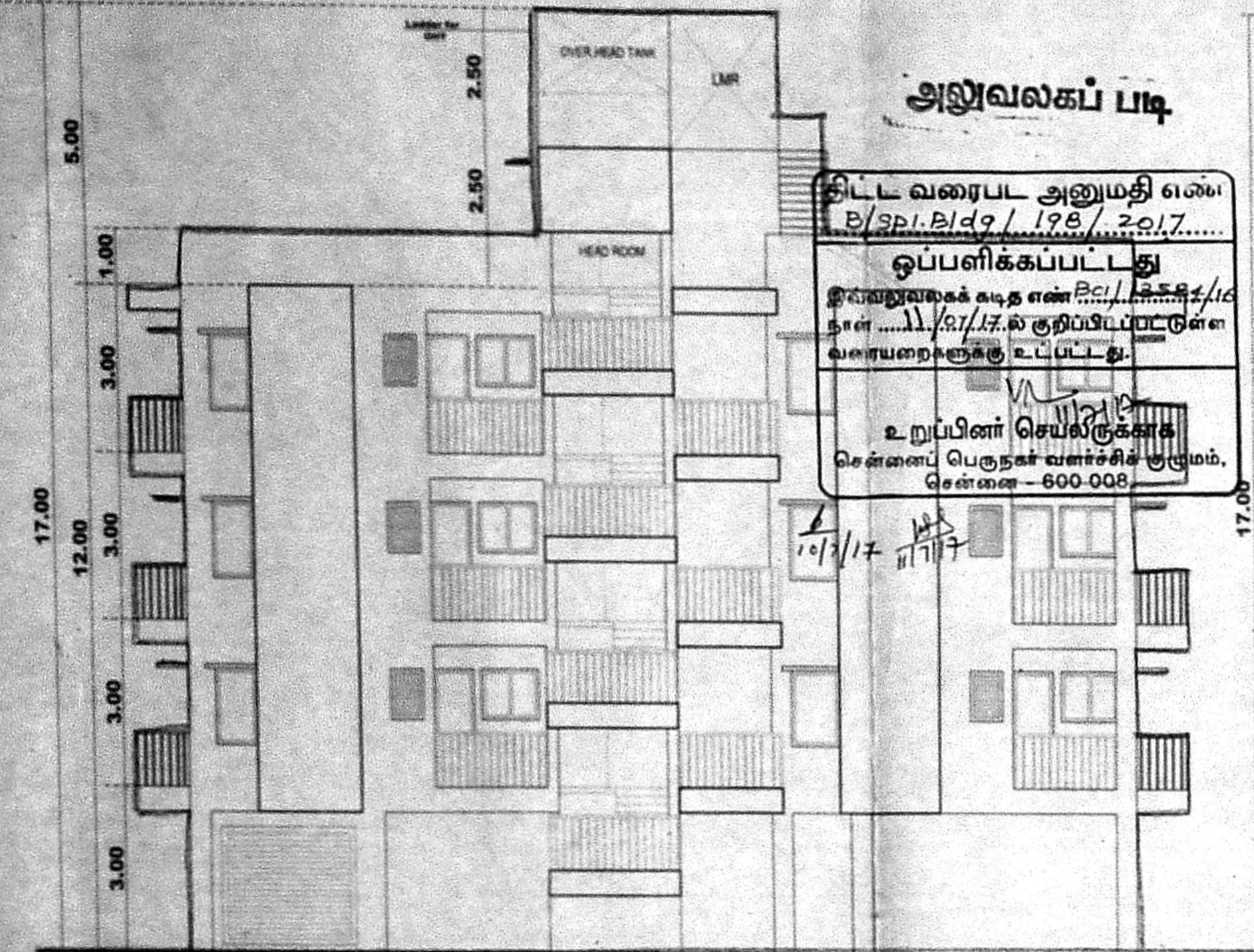

27/6/2017
 Date: 20/6/17
 6/2/17